

Planning Permit No. P/10616/4/08
APPROVED
 SUBJECT TO THE CONDITIONS, IN THIS OFFICE LETTER.
 No. P/10616/4/08 Date: 05.07.15
 FOR MEMBER SECRETARY
 MADRAS METROPOLITAN
 DEVELOPMENT AUTHORITY
 MADRAS - 600 008.

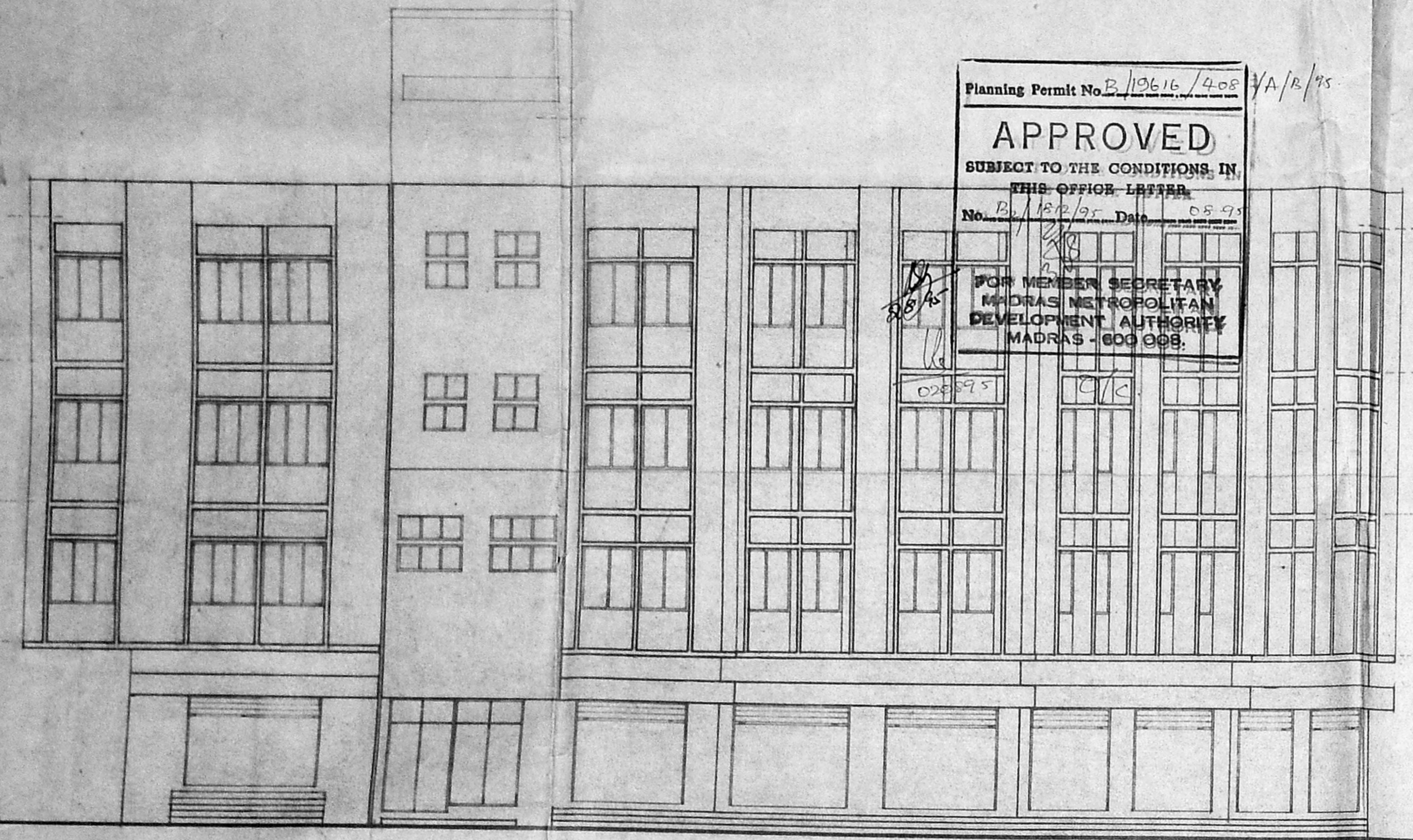

EARLIER MMDA APPROVAL NO. B/150 A to B/83 DATED 15.12.83 (GROUND & FIRST FLOOR)
 CORPORATION APPROVAL NO. BA 75/84 DATED 10.10.84

ELEVATION.

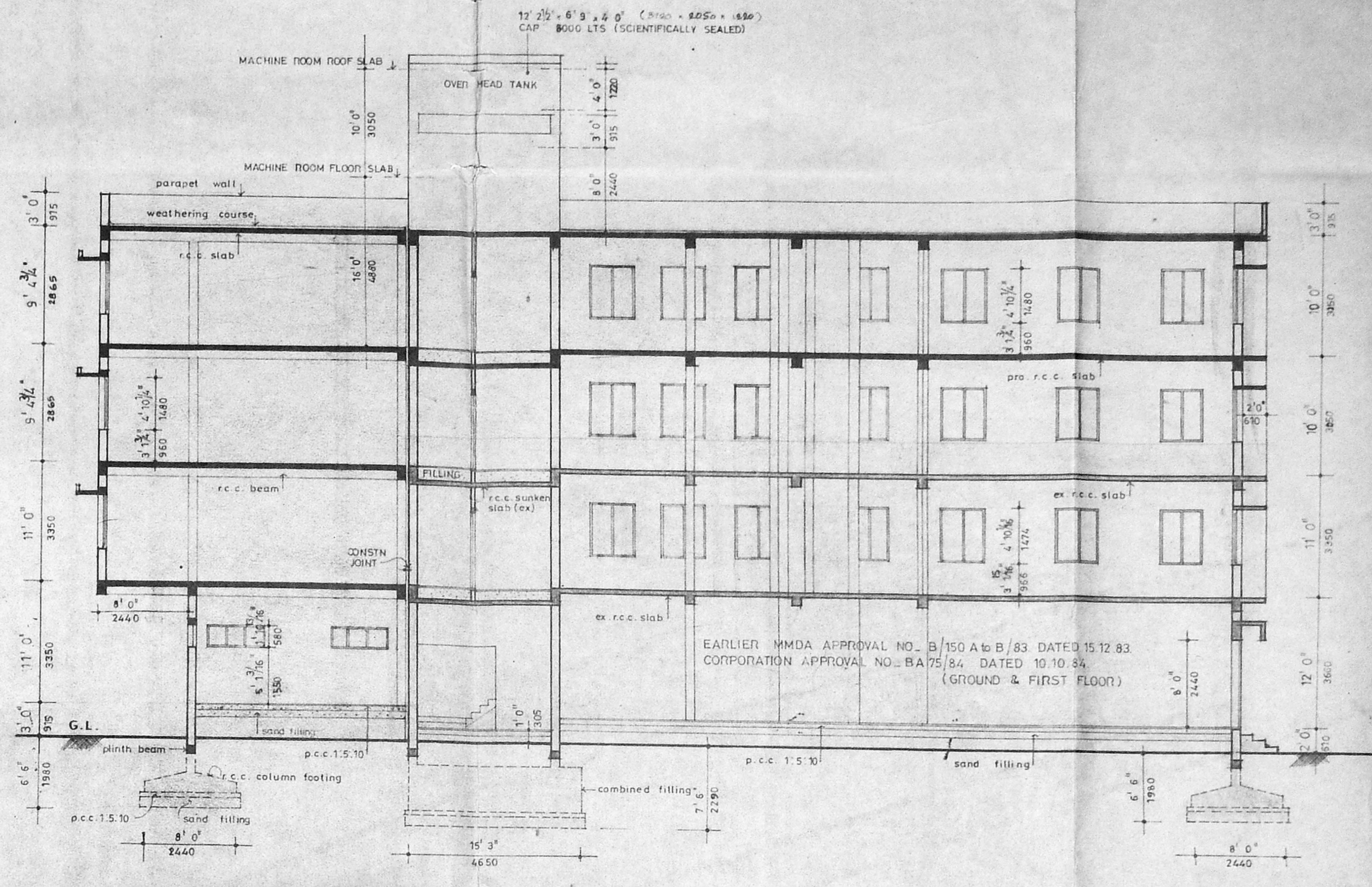

SECTION - X-X

| SCHEDULE OF JOINERY | | |
|---------------------|-------------------------|--|
| TYPE | SIZE | DESCRIPTION |
| EXISTING | | |
| RS | 9' 0" x 8' 0" | 2740 x 2440 ROLLING SHUTTER |
| DP5 | 2' 6" x 7' 0" | 760 x 2135 T.W. FRAMED & PANELLED DOOR |
| DP15 | 4' 0" x 6' 6" | 1220 x 1940 DOOR |
| DP27 | 3' 6" x 8' 0" | 1065 x 2440 DOOR |
| W | 3' 10 1/2" x 4' 10 1/2" | 1174 x 1476 STEEL CASEMENT WINDOW |
| V1 | 4' 10 1/2" x 3' 10 1/2" | 1474 x 5761 STEEL CASEMENT VENTILATOR |
| GO & | 10' 4" x 3' 0" | 3150 x 2740 GRILL DOOR & FIXED GRILL |
| PROPOSED | | |
| RS1 | 10' 0" x 8' 0" | 3050 x 2440 ROLLING SHUTTER |
| DP1 | 2' 6" x 7' 0" | 760 x 2135 T.W. FRAMED & PANELLED DOOR |
| DP3 | 3' 0" x 7' 0" | 915 x 2135 DOOR |
| DP4 | 3' 3" x 7' 0" | 990 x 2135 DOOR |
| DP5 | 3' 6" x 7' 0" | 1065 x 2135 DOOR |
| DP7 | 4' 0" x 7' 0" | 1220 x 2135 DOOR |
| W1 | 3' 10 1/2" x 4' 10 1/2" | 1180 x 1480 STEEL CASEMENT WINDOW |
| W2 | 3' 10 1/2" x 4' 10 1/2" | 1180 x 1480 DOOR |
| W3 | 4' 10 1/2" x 3' 10 1/2" | 1480 x 1480 STEEL CASEMENT VENTILATOR (TOP HUNG) |
| V1 | 3' 10 1/2" x 4' 10 1/2" | 1480 x 580 DOOR |
| V2 | 4' 10 1/2" x 3' 10 1/2" | 1480 x 580 DOOR |
| V3 | 3' 10 1/2" x 4' 10 1/2" | 1480 x 580 DOOR |
| RS2 | 6' 3" x 8' 0" | 1905 x 2440 ROLLING SHUTTER |

SPECIFICATIONS:

FOUNDATION: R.C.C. COLUMN FOOTING OVER 4" (100) TK R.C.C. 1:5:10 OVER 12" (305) TK SAND FILLING.

BASEMENT & SUPER STRUCTURE: BRICK WORK IN C.M. 1:5 & PLASTERING IN C.M. 1:5 - 12mm TK.

ROOF: R.C.C. SLAB - 1:2:4

FLOORING: 40mm TK GRAND FLOOR FINISH OVER 2" (50) TK R.C.C. 1:5:10 OVER 6" (150) TK SAND FILLING.

WEATHERING COURSE: ONE COURSE OF FLAT TILES SET IN C.M. 1:3 OVER BRICK JELLY LIME CONCRETE LAID TO SLOPE.

AREA STATEMENT

| | Sq. ft | Sq. m |
|--|-------------------|-----------------|
| PLOT AREA | = 10225.8 | = 950.0 |
| EXISTING | | |
| GROUND FLOOR | = 2877.00 | = 267.28 |
| FIRST FLOOR | = 2723.47 | = 253.01 |
| | = 5600.47 | = 520.29 |
| PROPOSED | | |
| GROUND FLOOR | = 1139.13 | = 111.40 |
| FIRST FLOOR | = 2254.89 | = 209.48 |
| SECOND FLOOR | = 4978.37 | = 462.51 |
| THIRD FLOOR | = 4978.37 | = 462.51 |
| | = 13410.76 | = 1245.90 |
| STAIRCASE HEADROOM & LIFT MACHINE ROOM | = 435.5 | = 40.46 |
| PLOT COVERAGE | = 50.18% | |
| F.S.I. | = 1.86 | |
| TOTAL BUILT-UP AREA | Sq. ft = 19011.23 | Sq. m = 1765.19 |

SHEET NO. 1

REFERENCE:

- EXISTING WORK SHOWN THUS [Symbol]
- PROPOSED [Symbol]
- DEMOLITION [Symbol]
- BOUNDARY ROAD [Symbol]

SIGNATURE OF APPLICANT

JOB NO. 882 **SCALE** 1" = 3' 0" (1:100)

DRG NO. 32 **DRAWN BY** [Signature]

DATE 23.11.1994 **CHKD BY** [Signature]

PROPOSED ADDITIONS TO THE EXISTING BUILDING AT DOOR NO. 206, PETERS ROAD, ROYAPETTAH, MADRAS-14, FOR THE NATIONAL MISSIONARY SOCIETY OF INDIA

SITE & GROUND FLOOR PLAN, FIRST FLOOR PLAN, ELEVATION & SECTION.

KINGSWAY CONSULTANTS, ARCHITECTS & ENGINEERS.
 6, JARRET GARDEN, CASHA MAJOR ROAD, EGMOORE, MADRAS-6.

R. BENJAMIN.
 B. ARCH., A.I.I.A.
 LICENSED SURVEYOR CLASS-1.
 R.A. NO. 134
 REG. NO. CA/85/10,033

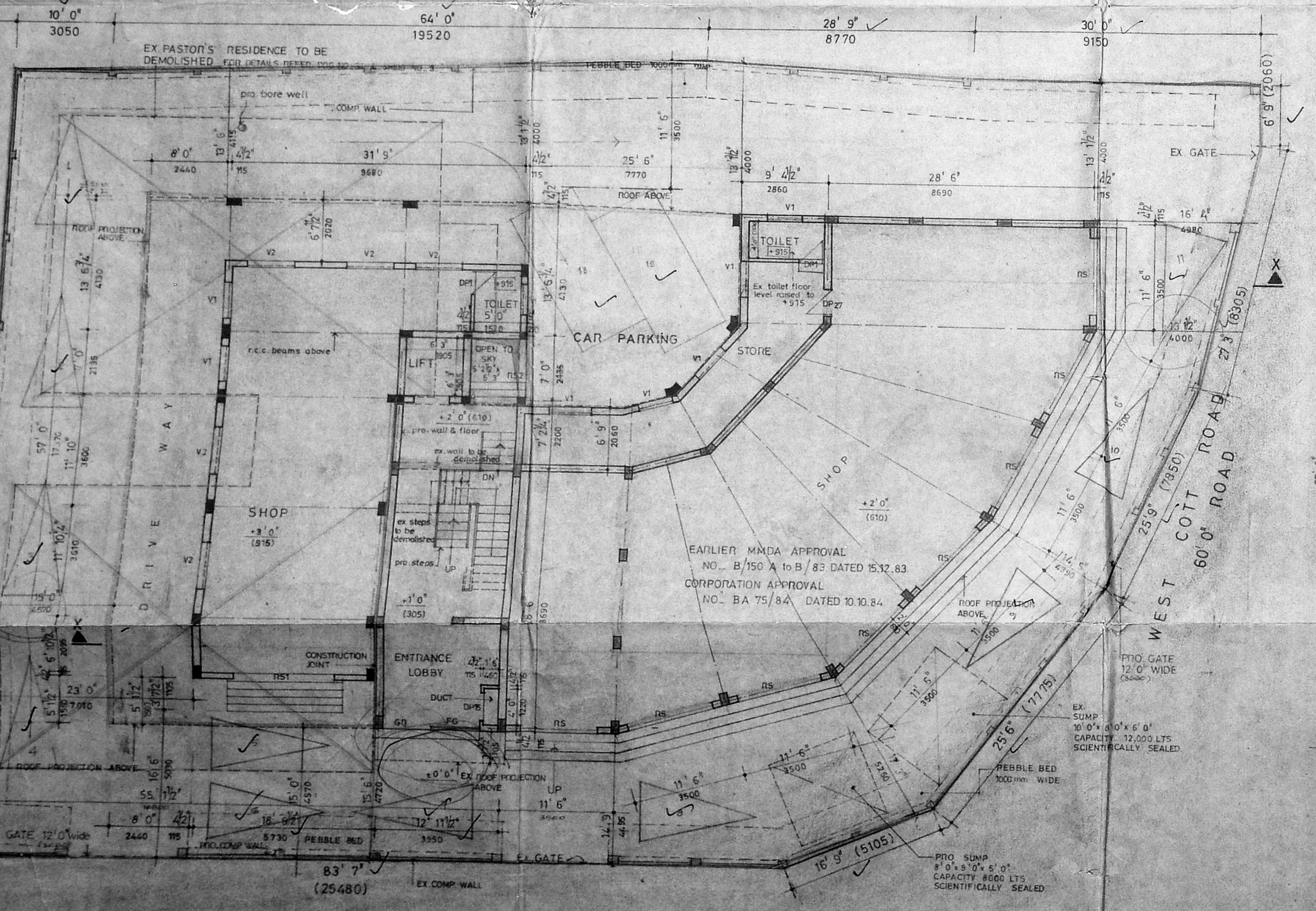

PETERS ROAD
 70' 0" WIDE

SITE & GROUND FLOOR PLAN.

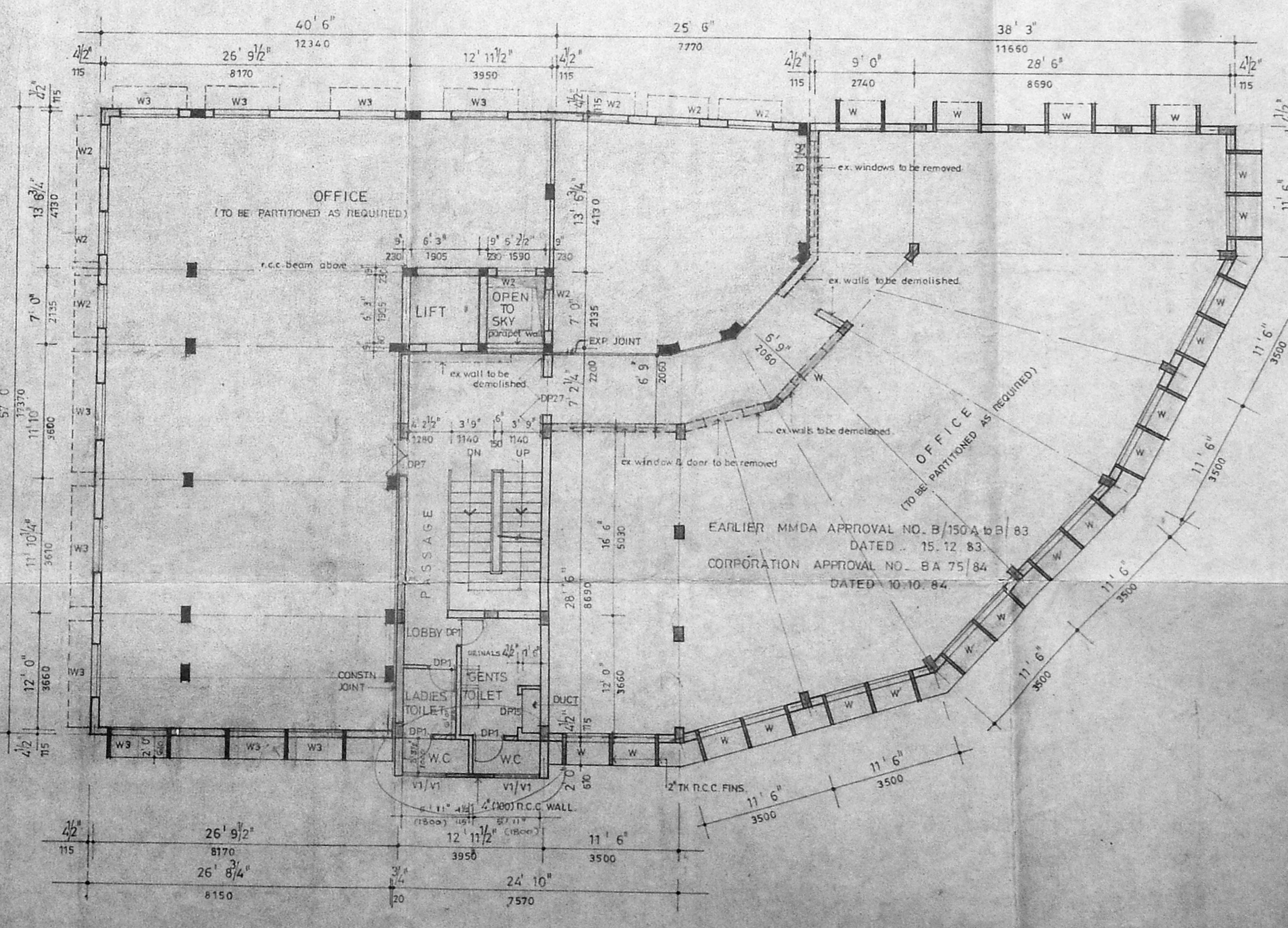
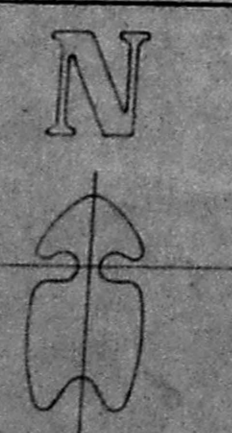

FIRST FLOOR PLAN.

